

**AREA DETAIL**

PLOT AREA: 4,371.00 SQ. FT. (406.06 M<sup>2</sup>)

GR. FLOOR AREA: 1,623.63 SQ. FT. (150.83 M<sup>2</sup>)

FIRST FLOOR AREA: 132.25 SQ. FT. (12.28 M<sup>2</sup>)

PLOT COVERAGE: 37.14%

FLOOR SPACE INDEX: 0.40

WELL DETAIL

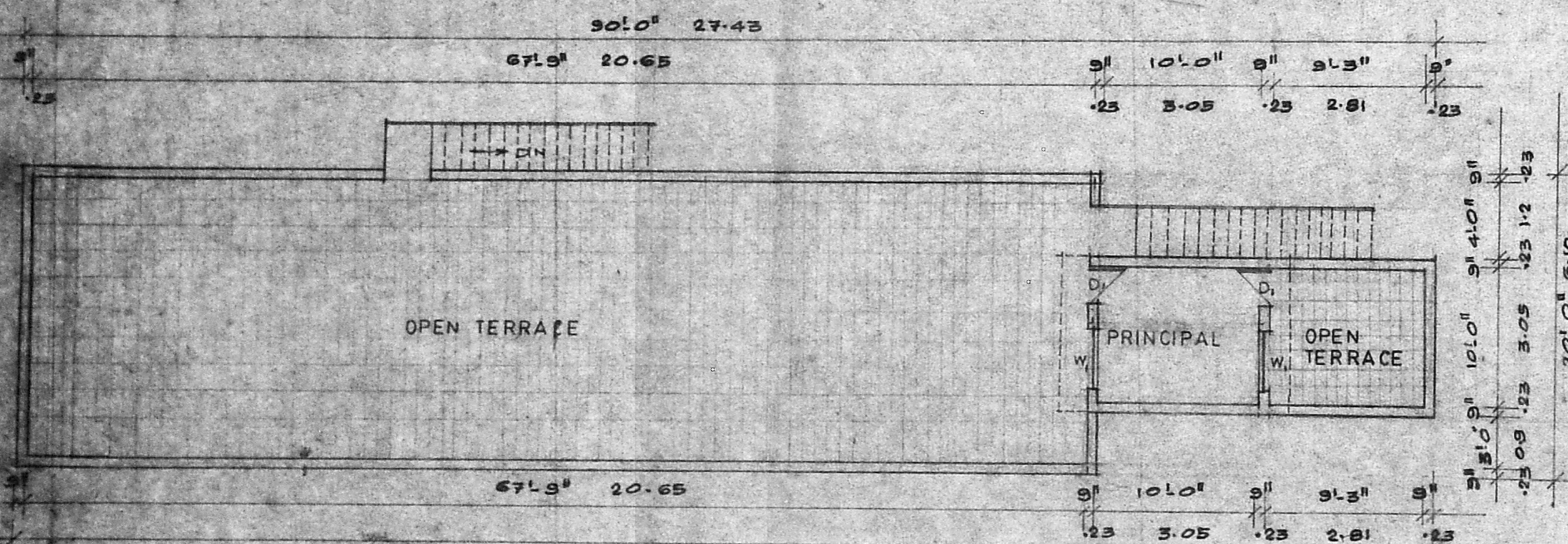

Planning Permit No. C-2640519-PP/2194

**APPROVED**

SUBJECT TO THE CONDITIONS IN THIS OFFICE LETTER.

No. C-2640519 Date 27.5.74

FOR MEMBER SECRETARY  
MADRAS METROPOLITAN  
DEVELOPMENT AUTHORITY  
MADRAS - 600 008

BRICK WORK IN C.M. 1:5

R.C. PLINTH BEAM 10" DEPTH

C.C. CONC. 1:4:8

SAND FILLING

PLAN SHOWING THE PROPOSED CONSTRUCTION OF TONDAIYAR NAGAR PODHU-NALA SEVAI-KAZHAGA NIGHT SCHOOL (PRIMARY) AT S.No 3553/33 PART, TONDAIYAR NAGAR IV ST. TONDAIYAR NAGAR, MADRAS - 81

SCALE: 1"=8'-0" OR 1:100 DIVN. No.14

FOUNDATION DETAIL

SCALE: 1"=4'-0"

JOINERY DETAIL			REFERENCE
D: DOOR (C.W)	3'-3" x 6'-6"	1.0 x 1.98	PROPOSAL
D: DOOR (C.W)	3'-0" x 6'-6"	0.9 x 1.98	ROADS
D: DOOR (C.W)	2'-6" x 6'-0"	0.75 x 1.8	BOUNDARY
W: WINDOW	6'-0" x 4'-6"	1.8 x 1.37	
W: WINDOW	4'-0" x 4'-6"	1.2 x 1.37	
C.G. COLLAPSIBLE GATE	10'-0" x 3'-0"	3.05 x 2.1	
V: VENTILATOR	2'-0" x 1'-6"	0.6 x 0.45	
TOTALLY	5'-0" x 2'-0"	1.5 x 2.1	

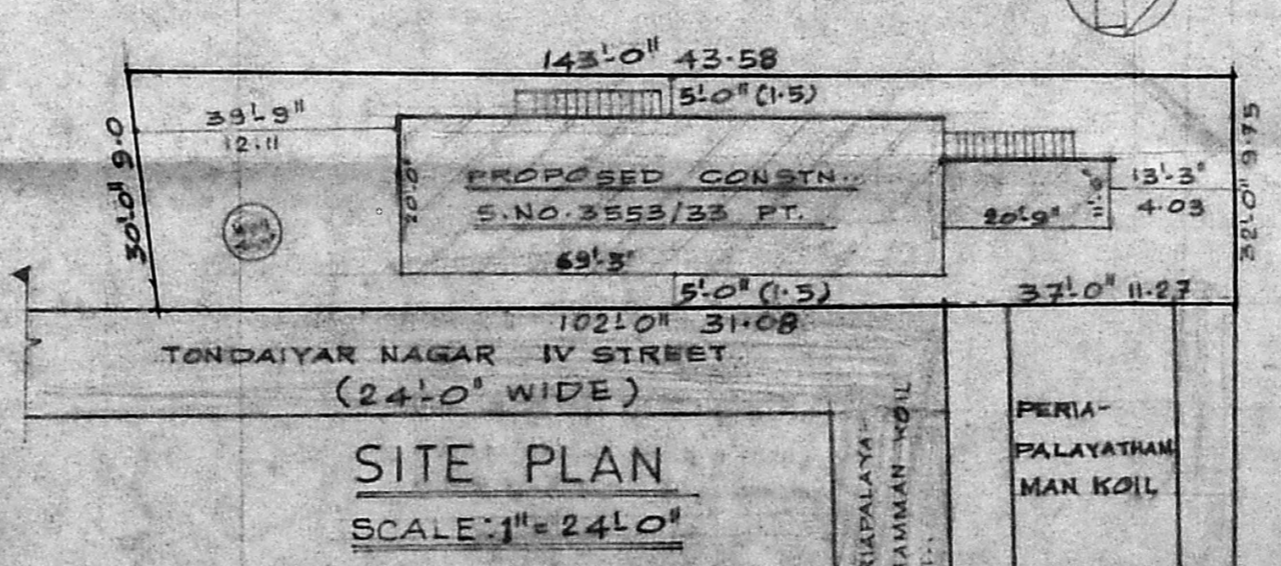
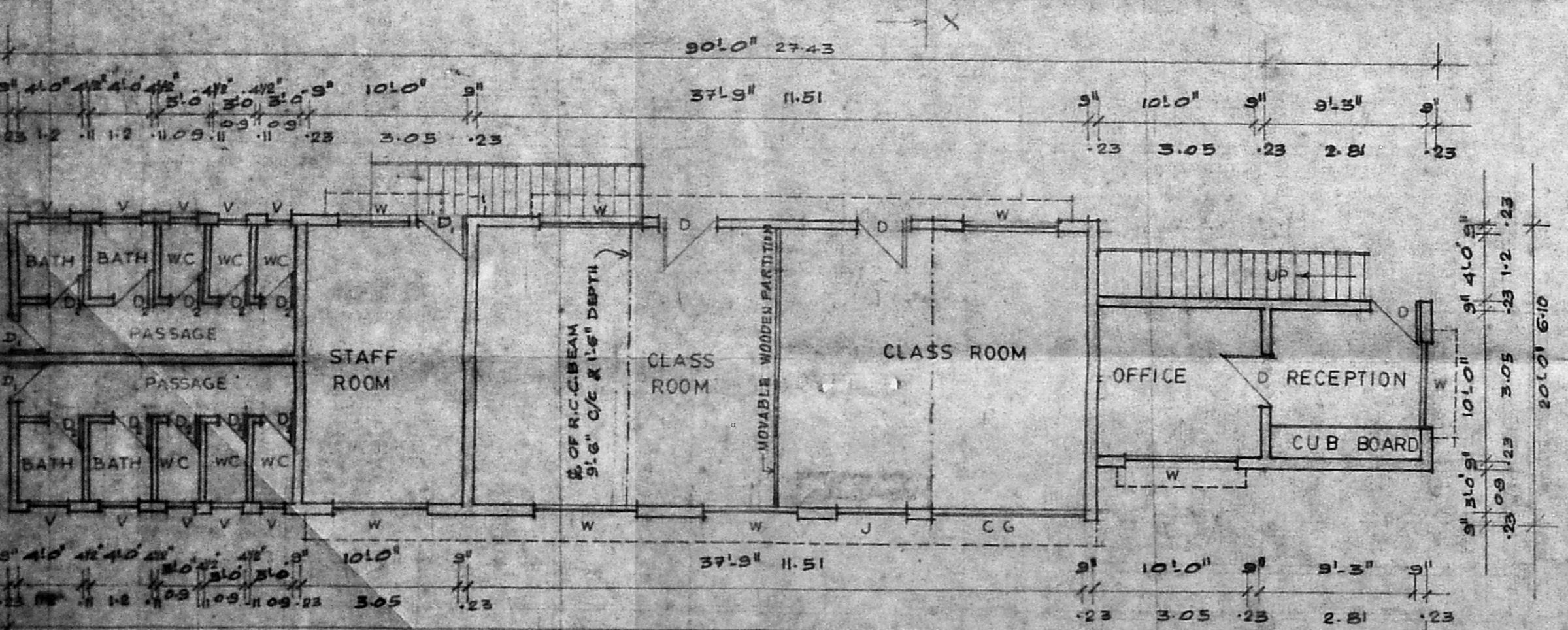

By *M. Srinivas*  
செவ்வாய்  
சென்னை-600 008

*P. Saminathan*  
P. SAMINATHAN, D.C.E.  
CONSULTING  
LICENSED SURVEYOR,  
CORPORATION OF MADRAS.  
REG. NO. 334

No. 44, NALLETHAMBI MUDALI STREET, TRIPLICANE, MADRAS-600 008

PRESIDENT LICENSED SURVEYOR